

Addressing ..... 1  
  Index ..... 1  
  Address ..... 2  
  Custom ..... 2  
  Auto ..... 4

# Addressing

× Slave Mapping



- Index : Mapping
- Address : Mapping
- Custom : User Define Mapping
- Auto : Device Type

## Index

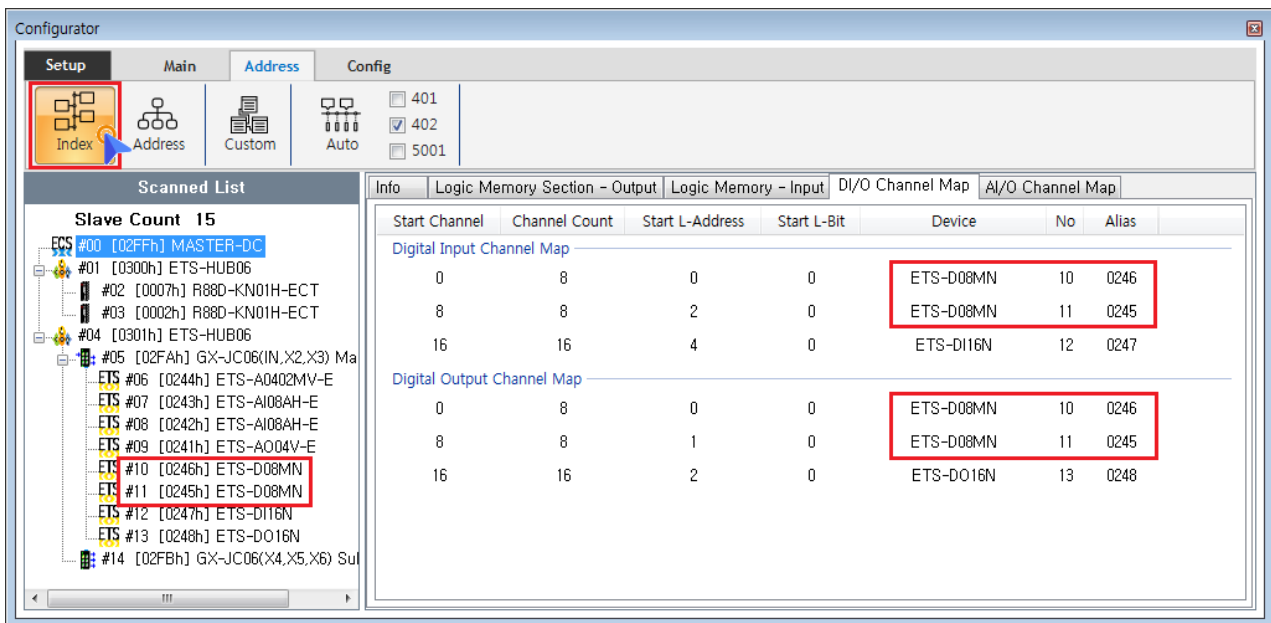

- Index 가
- IO
  - 10 ETS-D08MN (0x246) 0 ~ 7 Global Channel
  - 11 ETS-D08MN (0x245) 8 ~ 15 Global Channel

## Address

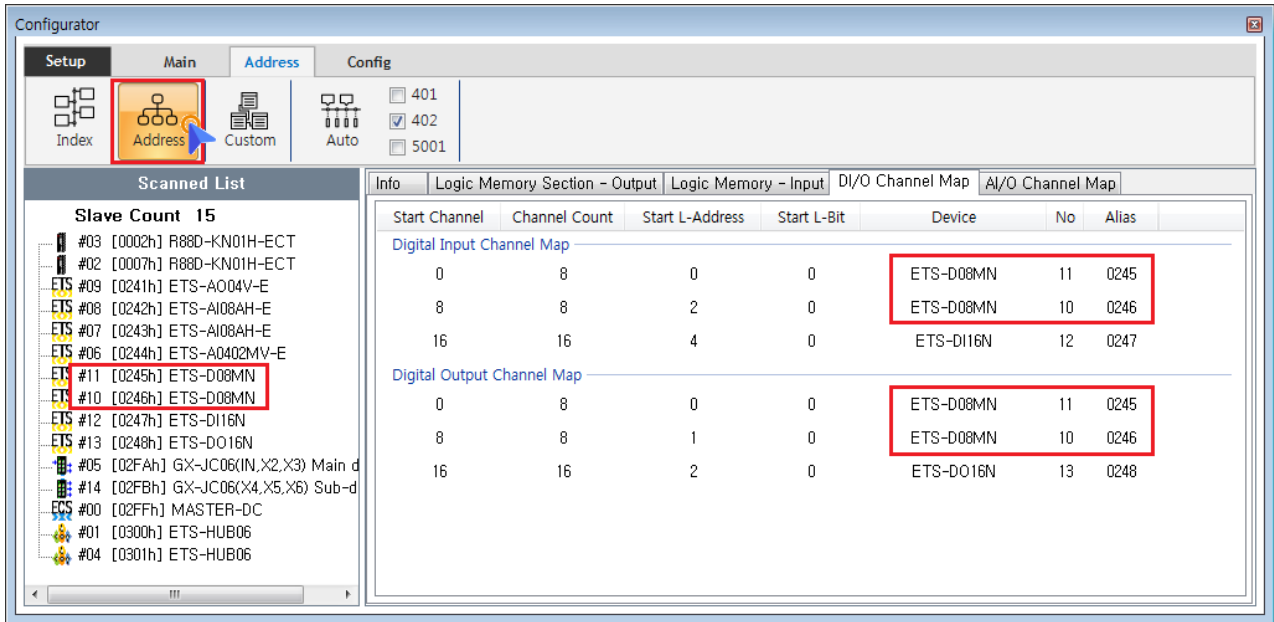

- **Address** 가 .
- IO ,
  - 0x245 가 ETS-D08MN 0 ~ 7 Global Channel
  - 0x246 가 ETS-D08MN 8 ~ 15 Global Channel

## Custom

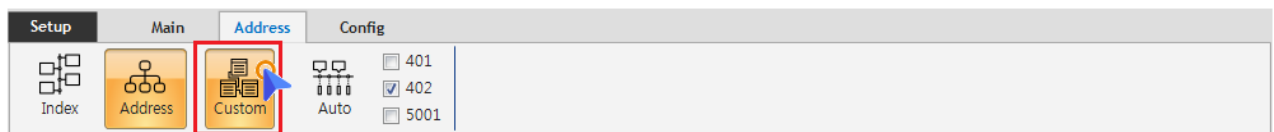

- **Custom** User Defined Map .

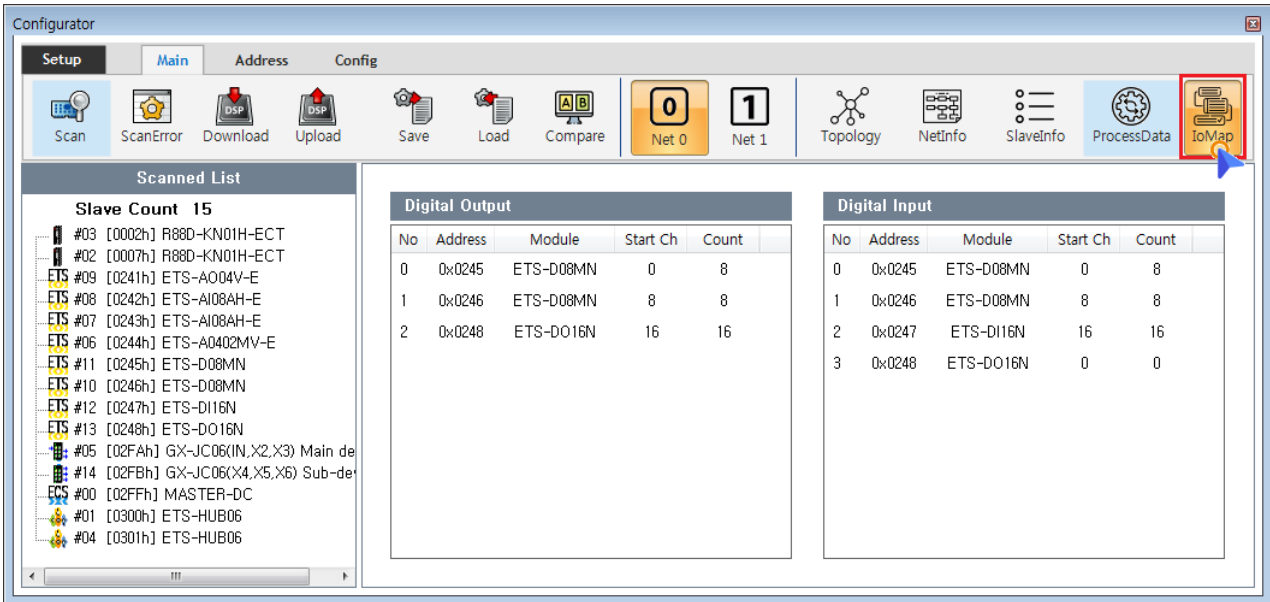

• Custom Main IoMap

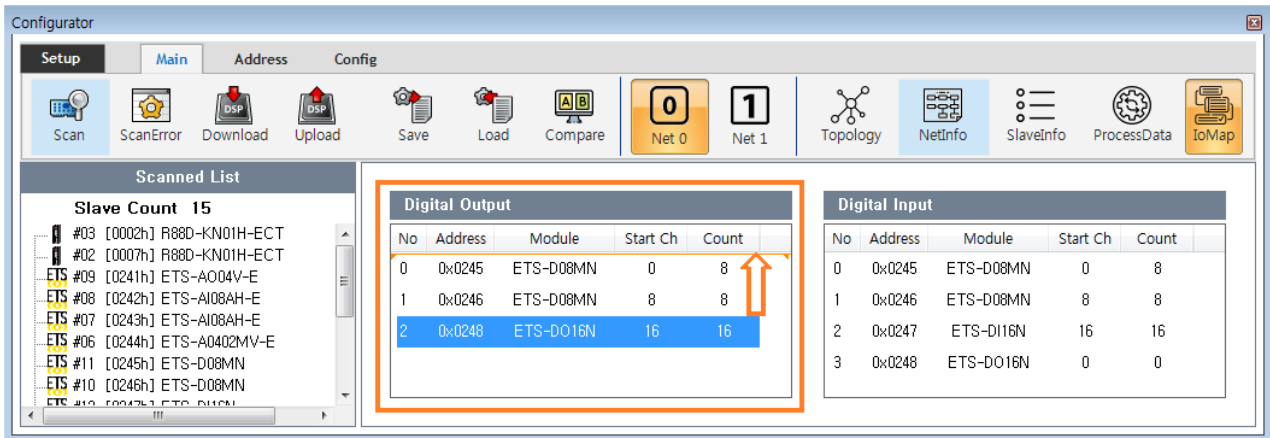

• Item Drag Map

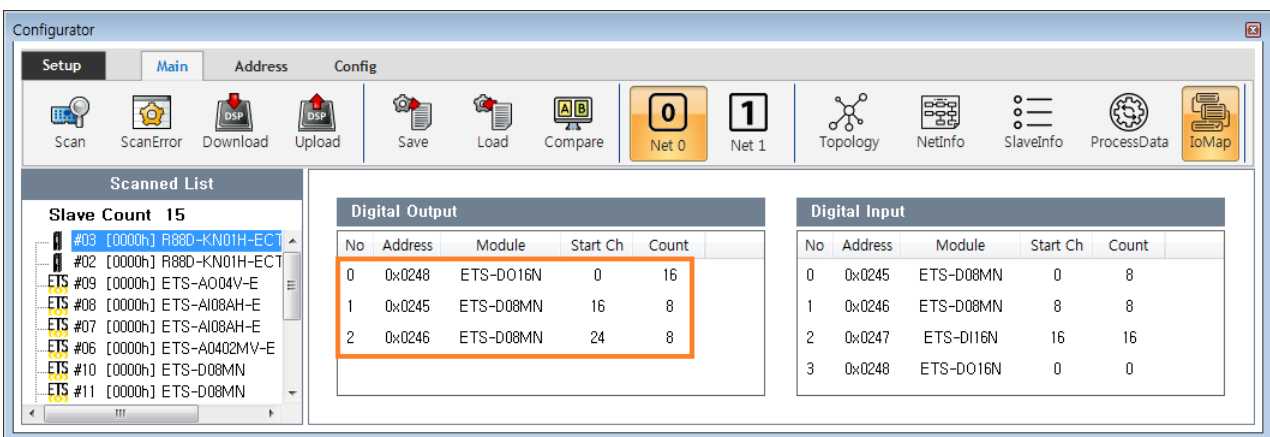

- Drop Map Channel

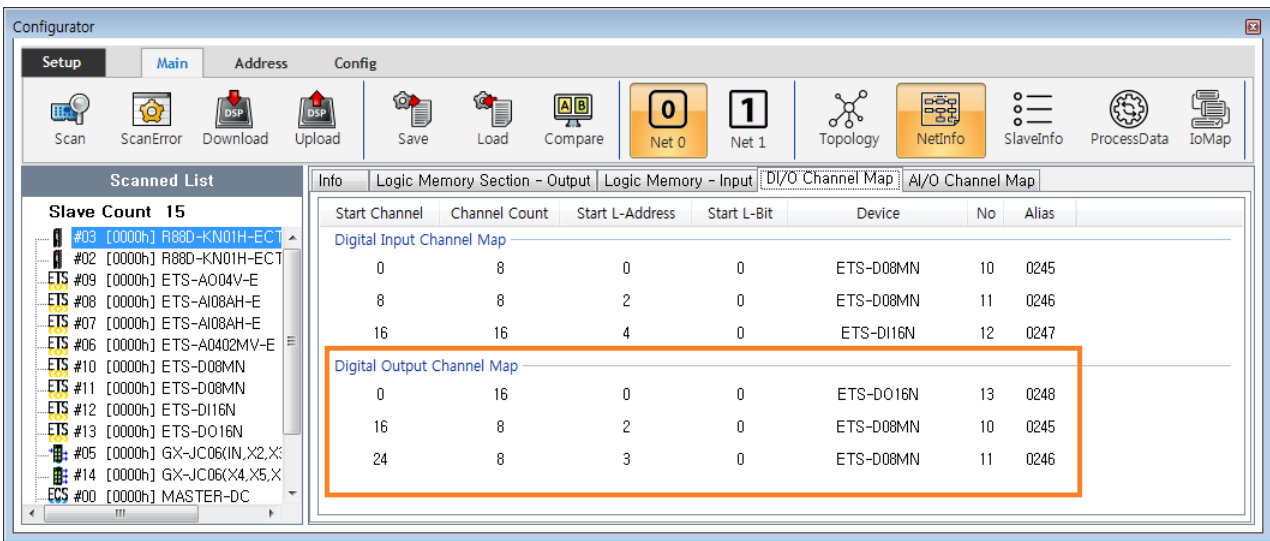

- Channel Map

### Auto

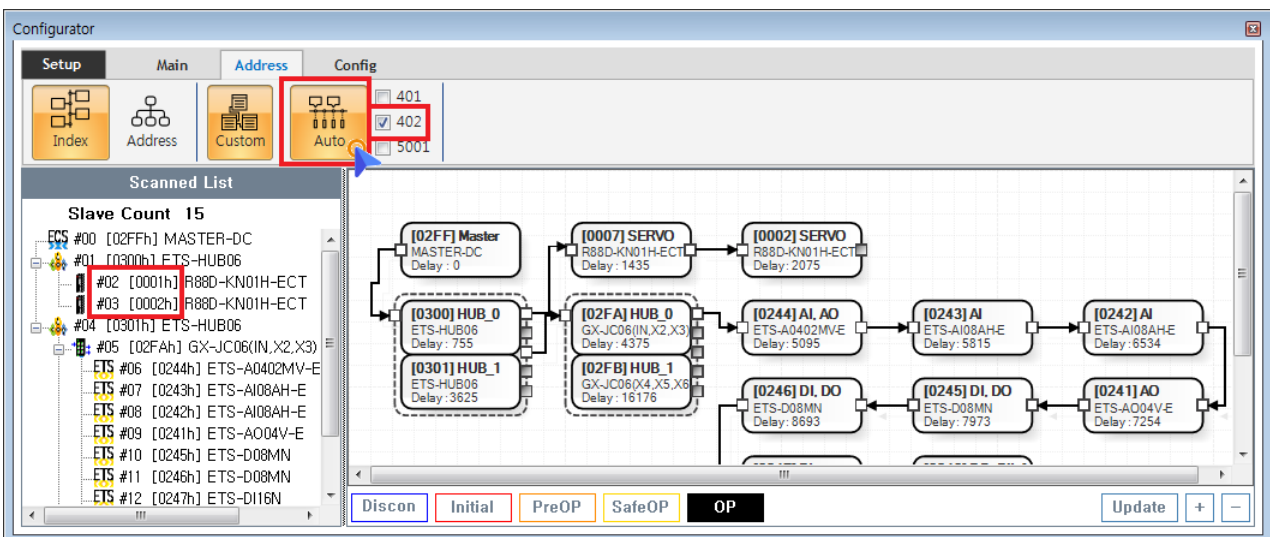

- Check ProfileType<sup>1)</sup>
  - 401 Profile Driver Address가

- 1
- DeviceID Switch
- **Station Alias Selection**

1)

401 MocoController가 IO, 402 Driver, 5001

From:

<http://comizoa.co.kr/info/> - -

Permanent link:

[http://comizoa.co.kr/info/doku.php?id=platform:ethercat:1\\_setup:10\\_config:20\\_desc:50\\_addressing](http://comizoa.co.kr/info/doku.php?id=platform:ethercat:1_setup:10_config:20_desc:50_addressing)

Last update: **2024/07/08 18:23**